Community Right to Bid – Flowchart

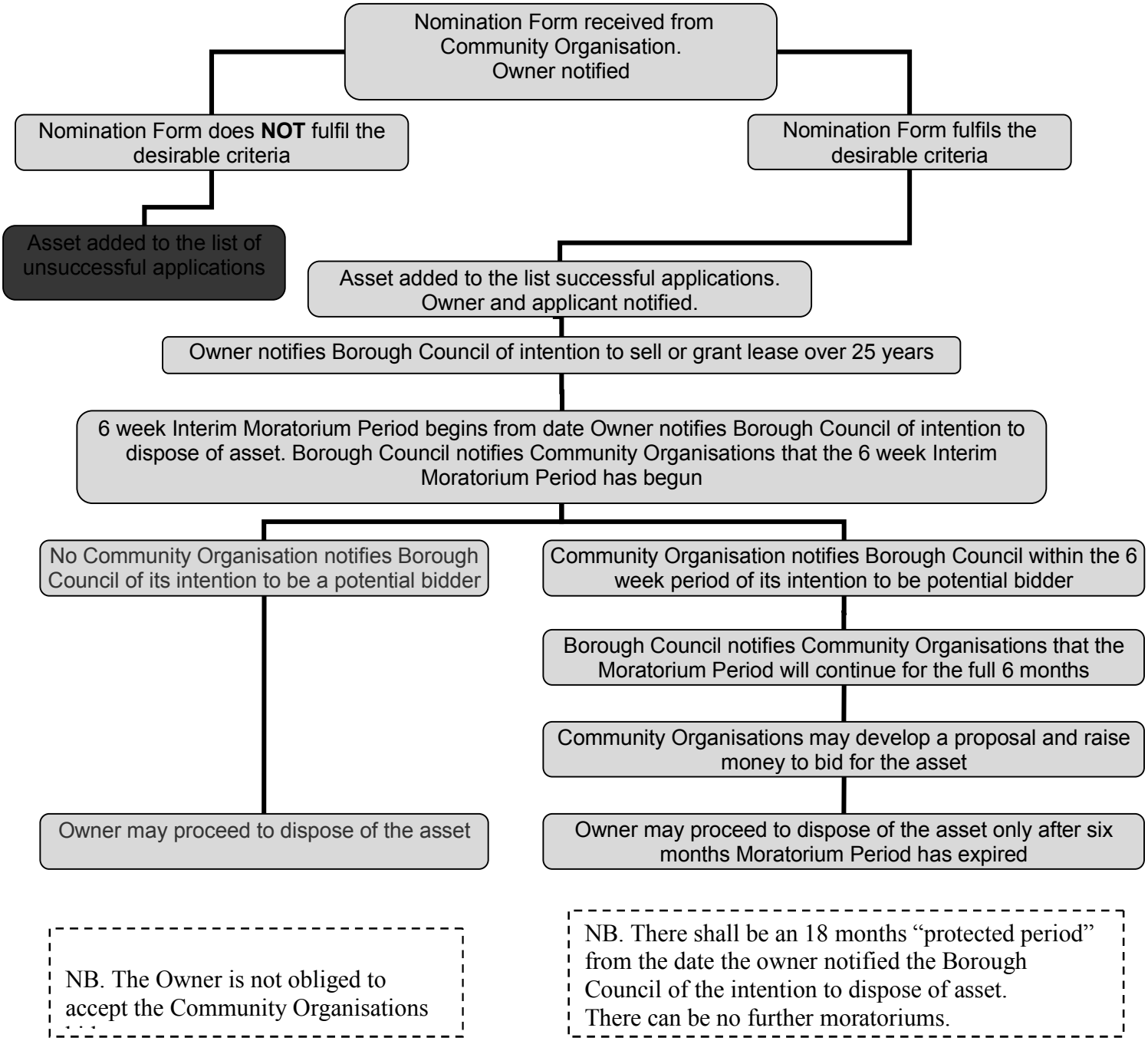

NB. The Owner is not obliged to accept the Community Organisations

NB. There shall be an 18 months "protected period" from the date the owner notified the Borough Council of the intention to dispose of asset. There can be no further moratoriums.