

Typical Site Section (north/south) 1:100

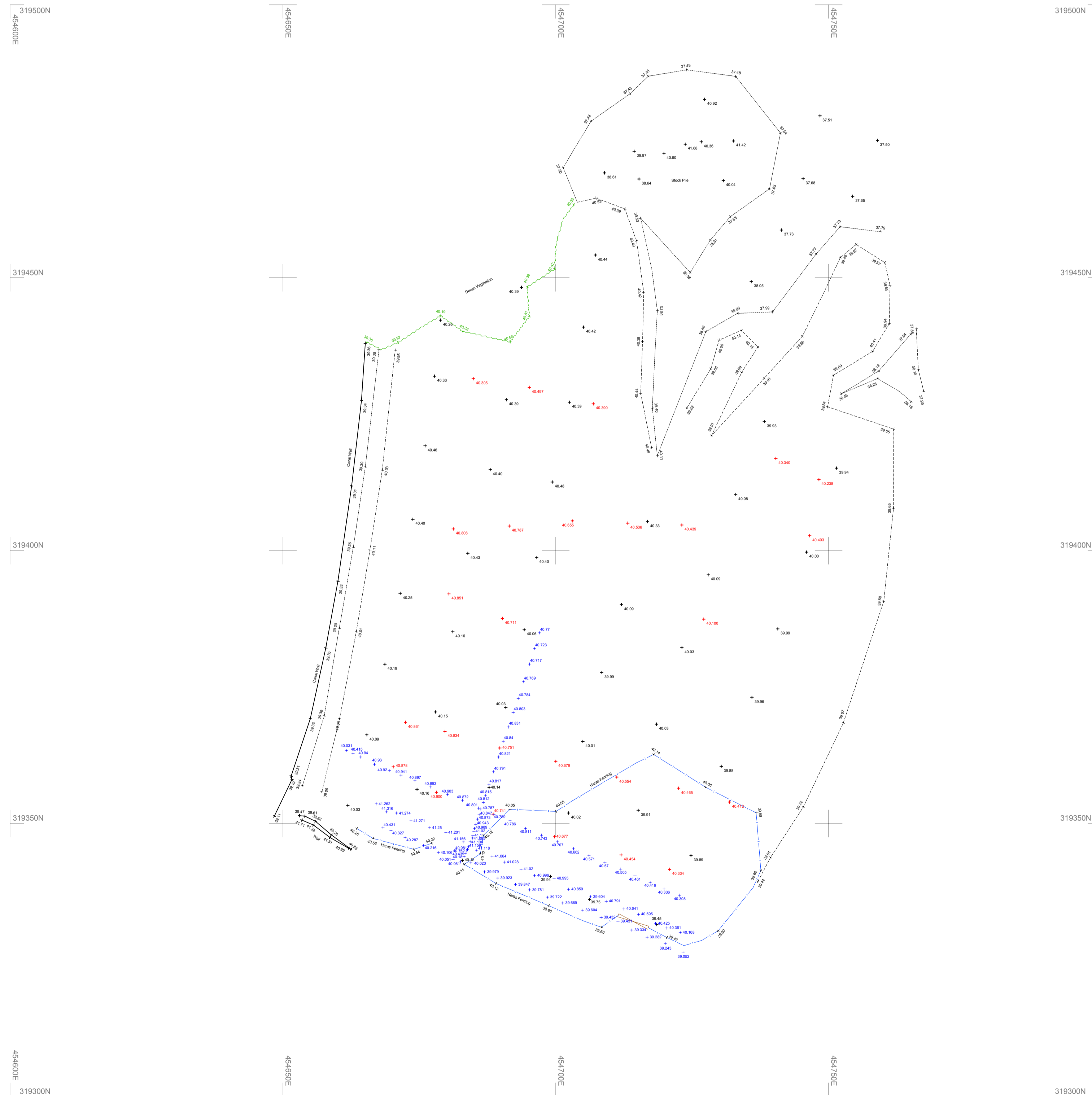

Sketch proposals are for illustrative purposes only & as such are subject to detailed site investigation including ground conditions / contaminants, drainage, design & planning/density negotiations. Sketch proposals may be based upon enlargements of OS sheets & visual estimations of existing site features, accuracy will therefore need to be verified by survey. Sketch proposals have not been considered in respect of CDM Regulations.

This drawing and the building works depicted are the copyright of Staniforth Architects Ltd. and may not be reproduced or amended except by written permission. No liability will be accepted for amendments made by other persons.

PRELIMINARY

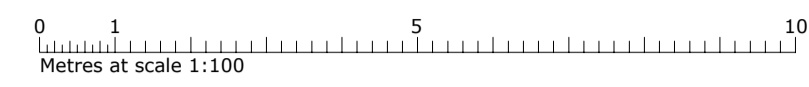

Revision	Date	Initials	Notes
A	29.09.22	DT	Minor amendments
B	23.08.23	JE	Additional levels in blue
C	23.08.23	JE	Typical site section added.
D	24.08.23	JE	Client comment incorporated.
E	24.08.23	JE	Updated inline with client comments.

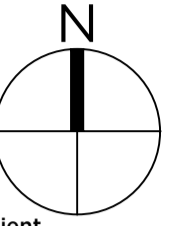

STANIFORTH ARCHITECTS

Site coordinates

The Warehouse
1A Stamford Street
Leicester LE1 6NL
0116 2853775
www.staniforth.co.uk

Drawing Status: E2391-P001
Cad Reference: DT
Drawn: DT
Checked: DT
Date: 27-09-2022
Scale: 1:100 and 1:500@A1

Project No. Drawing No. Revision
Windmill Road Loughborough E2391 P001 E